



Mrs. Judith Beeler

February 11, 1941 - November 8, 2020

Mrs. Judith Beeler, 79, of Pittsfield, passed away on Sunday, November 8, 2020. Born in Pittsfield, MA, on February 11, 1941, the daughter of the late Ralph and Florence Anderson Holcomb, she graduated from Pittsfield High School.

Judith's family was of utmost importance to her, and she strove to see that their needs were always met with nothing but love and care. Her greatest joy was in building memories surrounded by family and loved ones.

Among many things, Judy enjoyed arts and crafts, especially making masks and drawing. She loved baking, growing African violets, cheering on her favorite horse at the races and listening to Alan Jackson. Judy was a strong resilient woman embracing all challenges brought upon her in all aspects of her life, never giving up or giving in without a fight.

Judith was predeceased by her beloved husband of 42 years, Edgar "Edd" Beeler, whom she married on April 9, 1960. Edd passed away on July 11, 2002. Judy is survived by her children, Kelly Beeler, Charlene Bona, Tammy Proctor, Donna Neaton (Tom) , Kevin Beeler (Donna). She leaves behind her sisters, Beverly Stumpek, Sandra Maloy, and Deborah Toole, as well as 10 dear grandchildren and 16 great grandchildren. Besides her husband, Judith was predeceased by her grandson, Chad Beeler, Sr..

Funeral Notice:

A graveside service for Mrs. Judith Beeler will be Saturday, November 14, 2020 at 10 a.m. at Pittsfield Cemetery, with the Rev. William Furey officiating.

Calling hours will be Friday, November 13, 2020 from 4 p.m. to 6 p.m. at the Dwyer-Wellington Funeral Home, 220 East Street, Pittsfield, MA 01201. In lieu of flowers, donations can be made to Shriners Children's Hospital in care of the Dwyer-Wellington Funeral Home, 220 East Street, Pittsfield, MA 01201 in her memory. Donations CANNOT be made online, but may be made through the Dwyer-Wellington Funeral Home.

Cemetery Details

Pittsfield Cemetery

203 Wahconah St.
Pittsfield, MA 01201

Previous Events

Visitation

NOV 13. 4:00 PM - 6:00 PM (ET)

Dwyer -Wellington Family Funeral Home - Pittsfield
220 East St.
Pittsfield, MA 01201
(413) 445-4064
info@dwyerfuneral.com
<https://www.dwyerfuneral.com/>

Service

NOV 14. 10:00 AM (ET)

Pittsfield Cemetery
203 Wahconah St.
Pittsfield, MA 01201

Tribute Wall

JH

“ *I'm So Sorry for your loss !! My Deepest Condolences to the whole Family. Sending L9ve & Prayers to you All ❤️ Jeff Henderson*

Jeffrey Henderson - November 12, 2020 at 05:57 PM

WH

“ *So sorry for your loss! I send my condolences to the whole FAMILY !! . My thoughts & prayers are with you ALL ! (classmate of P H S 1959) Walt Henderson*

Walt Henderson - November 12, 2020 at 02:15 PM



“ *11 files added to the album Life Tributes*

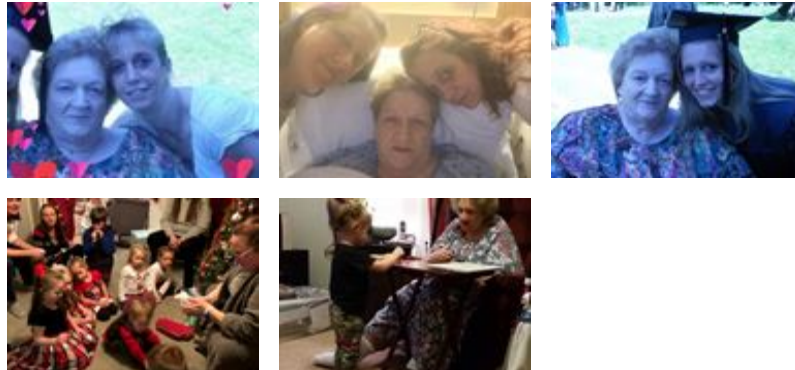

Dwyer Funeral Home Inc. - November 11, 2020 at 12:46 PM

CV

“ I was saddened to read of judys passing. She fought hard since eddy's passing and she is with him now. You will miss her so much. I know where her plot is as it is in the same section as her mom and dads which is right behind my parents spot and mike and my spot is in same row over past the the aisle. You will be in my thoughts through this as I am staying safe from corona and I will visit her gravesite next time I am at the cemetery,where I go often. I am calling our cousin Darlene to update her too. Thoughts and prayers for strength for all the family. Carole Vincent.

carole vincent - November 11, 2020 at 09:07 AM

WP

“ My condolences to Judy's family. I remember her and Ed over at Hanks or coming to see the Band. What fun we had. May she rest in peace.

William F Phillips - November 11, 2020 at 08:25 AM

DR

“ Tammy char and kellie I'm very sorry for your loss your mom always such great strength deb rando

Deb rando - November 11, 2020 at 06:02 AM



“ 44 files added to the album LifeTributes



Dwyer Funeral Home Inc. - November 10, 2020 at 03:16 PM